

ABELL SURVEYING & MAPPING

1140 SEQUOIA STREET • DELAVAN, WISCONSIN 53115
262-728-6737

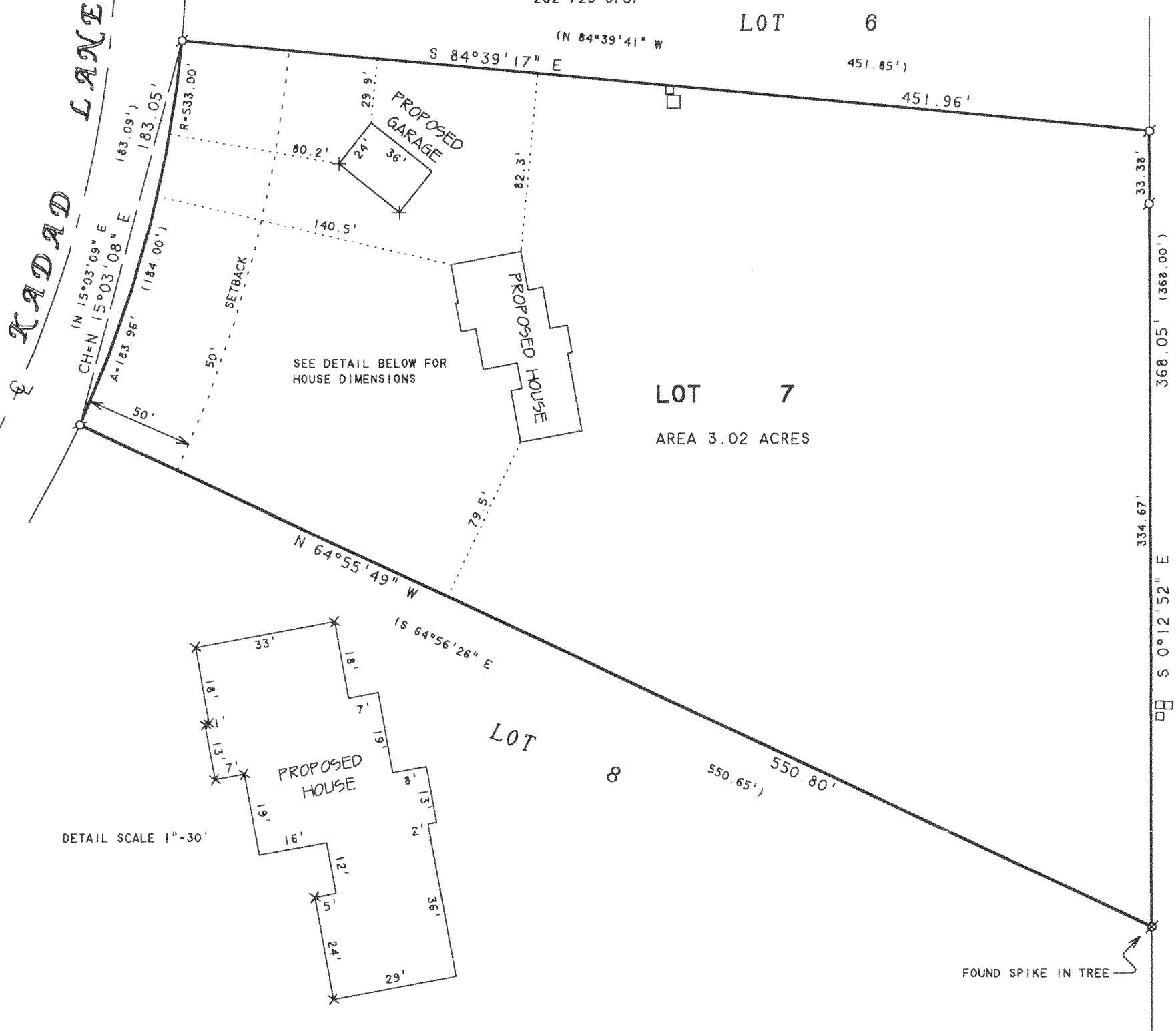

NOTE: BEARINGS ARE REFERENCED TO THE
RECORDED SUBDIVISION PLAT.

PLAT OF SURVEY OF

LOT 7, THE ORCHARDS, LOCATED IN THE NW 1/4
OF SECTION 25, T4N, R17E, WALWORTH COUNTY,
WISCONSIN.

N



SCALE 1"=60'

LEGEND

- -IRON PIPE FOUND
- ⊗ -SPIKE IN TREE FOUND
- -UTILITY PEDS.
- × -60d SPIKE SET
- () -RECORDED AS

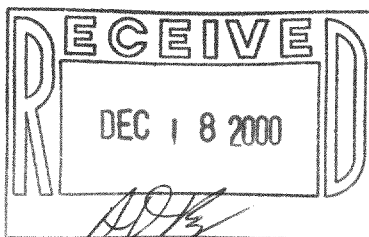

I HEREBY CERTIFY THAT I HAVE SURVEYED THE ABOVE DESCRIBED PROPERTY AND THAT THE ABOVE MAP IS A TRUE REPRESENTATION THEREOF AND SHOWS THE SIZE AND LOCATION OF THE PROPERTY, ITS EXTERIOR BOUNDARIES, THE LOCATION OF ALL VISIBLE STRUCTURES AND DIMENSIONS OF ALL PRINCIPAL BUILDINGS THEREON, BOUNDARY FENCES, APPARENT EASEMENTS, ROADWAYS AND VISIBLE ENCROACHMENTS, IF ANY, TO THE BEST OF MY KNOWLEDGE AND BELIEF.

THIS SURVEY IS MADE FOR THE USE OF THE PRESENT OWNERS OF THE PROPERTY, AND ALSO THOSE WHO PURCHASE, MORTGAGE, OR GUARANTEE THE TITLE THERETO WITHIN ONE (1) YEAR FROM DATE HEREON.

David F. Abell

DAVID F. ABELL
WISCONSIN REGISTERED LAND SURVEYOR, S-1596

REVISED DATE: NOVEMBER 8, 2000
REVISED TO SHOW HOUSE AND GARAGE CORNERS
STAKED WITH 60d SPIKES AT LOCATIONS INDICATED

ORDERED BY: JOHN MEINERS
2761 ST. PETERS ROAD
EAST TROY, WI 53120

November 2, 2000

DATE: NOVEMBER 2, 2000 JOB NUMBER - 00170
NOTE: THIS IS NOT A CERTIFIED COPY UNLESS SEALED.

LOR-7

417-617

ABELL SURVEYING & MAPPING

1140 SEQUOIA STREET • DELAVAN, WISCONSIN 53115
262-728-6737

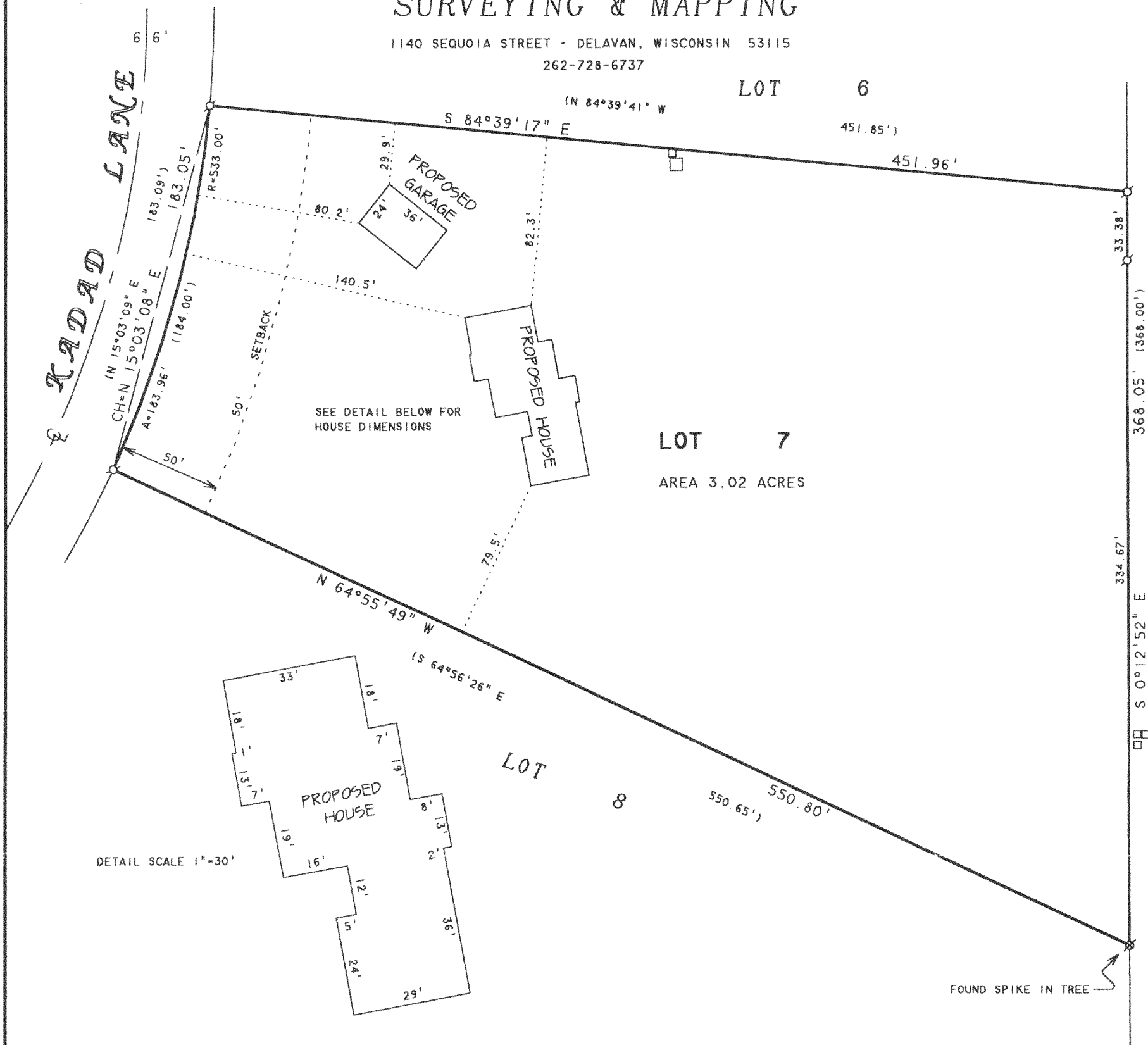

NOTE: BEARINGS ARE REFERENCED TO THE
RECORDED SUBDIVISION PLAT.

PLAT OF SURVEY OF

LOT 7, THE ORCHARDS, LOCATED IN THE NW 1/4
OF SECTION 25, T4N, R17E, WALWORTH COUNTY,
WISCONSIN.

N



SCALE 1"=60'

LEGEND

- - IRON PIPE FOUND
- ⊗ - SPIKE IN TREE FOUND
- - UTILITY PEDS.
- () - RECORDED AS

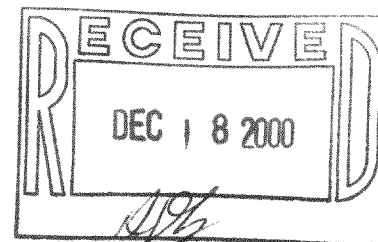

I HEREBY CERTIFY THAT I HAVE SURVEYED THE ABOVE DESCRIBED PROPERTY AND THAT THE ABOVE MAP IS A TRUE REPRESENTATION THEREOF AND SHOWS THE SIZE AND LOCATION OF THE PROPERTY, ITS EXTERIOR BOUNDARIES, THE LOCATION OF ALL VISIBLE STRUCTURES AND DIMENSIONS OF ALL PRINCIPAL BUILDINGS THEREON, BOUNDARY FENCES, APPARENT EASEMENTS, ROADWAYS AND VISIBLE ENCROACHMENTS, IF ANY, TO THE BEST OF MY KNOWLEDGE AND BELIEF.

THIS SURVEY IS MADE FOR THE USE OF THE PRESENT OWNERS OF THE PROPERTY, AND ALSO THOSE WHO PURCHASE, MORTGAGE, OR GUARANTEE THE TITLE THERETO WITHIN ONE (1) YEAR FROM DATE HEREON.

David F. Abell

DAVID F. ABELL
WISCONSIN REGISTERED LAND SURVEYOR. S-1596

ORDERED BY: JOHN MEINERS
2761 ST. PETERS ROAD
EAST TROY, WI 53120

November 2, 2000

DATE: _____ JOB NUMBER - 00170
NOTE: THIS IS NOT A CERTIFIED COPY UNLESS SEALED.